



# Reflex Logistics

Reflections Logistics Software

Overview Brochure

## Why Reflex Logistics

Reflex Logistics leads you through all of your business workflow, step-by-step, enquiry, quotation, job card and accounting processes in a single, fully integrated, solution.

It enhances your business experience through closer management of each business process with increased efficiency and decreased errors. Reflex Logistics provides management with timely and reliable insight to guide important business decisions.

Reflections' Reflex Logistics provide solutions to small and medium sized businesses, with a strong, satisfied, customer base worldwide. Reflex Logistics enables our customers to manage their entire business process activities every day with a large database of customers, quotations, job cards, etc.

Reflex Logistics offers the ease of integration, high performance and reliability that companies rely on to increase profitability and deliver a competitive advantage.

At the core, Reflex Logistics has strong financial, operational and customer relationship management features and capabilities to successfully accelerate your business expansion.

There is a separate report module which provides various reports in marketing, quotations, Export/Import Job cards and accounts.

## Best Solution

Reflex Logistics is a desktop application that integrates all the business processes for all business verticals.

For each process that exists in your business, no matter how simple or complex, there is an essential Planning element to pull the forecasts, budgets and targets together. Tracking, reporting and integrity of information are the most important aspects of manufacturing for regulated industries.

With Reflex Logistics, you can:

- Provide seamless integration of planning, materials management and procurement, manufacturing, financial, and business intelligence processes.
- Make it easy for your employees to do business with each other by standardizing and integrating business processes across the enterprise.

With Reflex Logistics, your company can significantly advance the strategic alignment and efficiency of shipping, accounting, human resource and operational redundancies. It is a powerful set of tools to help you confidently streamline time-consuming accounting processes, manage your complex business, finances, and comply with regulations. This module has the capability of meeting all the accounting and financial needs of an organization

## FLEXIBILITY, CONTROL AND IMPROVED VISIBILITY FOR REGULATED INDUSTRIES

Reflex Logistics helps logistics companies—from small businesses to mid-size enterprises— to visualize the business more clearly. Integration of data across the enterprise ensures greater visibility in all areas of your business, from daily operations to strategic decision levels. Insight into shipping and financial data makes it easy to identify opportunities for cost savings and efficiency improvements. A high-level view of key business indicators facilitates faster and more accurate management decisions.

## Benefits of Reflex Logistics

Availability of the right services, on time. Every time.

Timely delivery of goods to your customers.

Collecting the business data for analysis and better planning.

Ensures your shipping, marketing and customer service resources are being used to maximum effect.

Ensures that you meet customer service level agreements.

Boosts productivity and increased resource efficiency & Minimizes administration costs.

Contents Overview Brochure.....	0
Best Solution .....	1
FLEXIBILITY, CONTROL AND IMPROVED VISIBILITY FOR REGULATED INDUSTRIES.....	1
Benefits of Reflex Logistics .....	1
Key Modules .....	2
Reflex Logistics:     3	
Enquiry and Quotations.....	5
Lead/Enquiry Management   5	
Quotations   5	
Managing quotes for different customers     5	
Features.....	5
Job card Management .....	6
Features.....	6
Accounting .....	7
Features.....	7
Reporting.....	7
Main Reports.....	7
HR Management .....	<b>Error! Bookmark not defined.</b>
Employee document management <b>Error! Bookmark not     defined.</b>	
Employee Data Management <b>Error! Bookmark not defined.</b>	
User Management.....	9
Our Proud Customers.....	10
Al Karsf Express and Logistics .....	10
Requirement:     10	
Benefits .....	10
Getting Started .....	11
Try Reflex Logistics .....	11
We Focus on the Best Solution.....	11
Contact Us: .....	11
Reflections Info Solution.....	11

# Key Modules



ENQUIRY MANGEMENT



ACCOUNTING



JOB CARD MANAGEMENT



HUMAN RESOURCE



QUOTATION MANAGEMENT

## Reflex Logistics:

Each of the modules in Reflex Logistics is specialized to handle specific business processes. Depending on an organization's needs, required modules are integrated & customized. The full list of modules are introduced below:

FEATURES	BENEFITS
Master/Dashboard	<ul style="list-style-type: none"> <li>• Create and maintain customer contact and account information.</li> <li>• Create a detailed record of services offered and service providers.</li> <li>• Manage the rates of providers based on the service offered.</li> <li>• Add/Configure settings, currency, locations, ports</li> <li>• Create and manage shipping line and supplier records</li> <li>• Creating marketing plans for sales executives and manage their daily visits</li> </ul>
Enquiry Management	<ul style="list-style-type: none"> <li>• Lead/Enquiry creation</li> <li>• Converting enquiries to quotations</li> </ul>
Quotation Management	<ul style="list-style-type: none"> <li>• Create quotations for customers</li> <li>• Quotation approval</li> <li>• Converting quotations to job cards</li> </ul>
Job card Management	<ul style="list-style-type: none"> <li>• Export or Import FCL – Container operations, booking, manifest, clearance, port advice, quote verification, Invoice generation, manage documents</li> <li>• LCL-AIR – document management, costing, Invoice generation.</li> <li>• Road transportation</li> </ul>
HR Management	<ul style="list-style-type: none"> <li>• Department management</li> <li>• Employee data management</li> <li>• Employee tracking</li> <li>• Employee document management</li> </ul>
User Management	<ul style="list-style-type: none"> <li>• Create and manage users</li> <li>• User role management</li> <li>• Manage and control access rights</li> </ul>
Reports	<ul style="list-style-type: none"> <li>• Job card reports</li> <li>• Marketing reports</li> <li>• Quotation reports</li> <li>• Accounts reports</li> <li>• MIS Reports</li> </ul>

Accounting

- Payments
- Receipts
- Invoicing

# Enquiry and Quotations

This is the key area for commercial organizations to build up their business. By using Reflex Logistics enquiry and quotation Module, your company can enter the leads/enquiry, access the leads and convert them to opportunities, view all sales enquiry list, convert it to quotations, View Status and convert these quotes into job cards.

## Lead/Enquiry Management

Timely Enquiry or lead management increases the possibility of increased revenue. Leads with enquiry and customer details are provided which gives an opening for quotation opportunity.

## Quotations

Create quotes in just a few clicks. Use predefined services, rates and details to simplify the task. Quotation details available with related customer, supplier and service providers with option to send quotation to customers.

## Managing quotes for different customers

Quotations vary for different customers. For frequent customers, the quotations can be reused by extending the validity period.

Quotations are created by the sales person, and they require approval from the manager to be converted to a job card. Every job card is created on the basis of a quotation.

## Features

- Quotation approval
- View history
- Manage documents
- Direct job card creation link for approved quotes.

# Job card Management

When combined with enquiry and quotations, the job card management module provides a comprehensive, fully integrated logistics system.

All associated Activities starting from container operations, booking, manifest update, clearance, port advice, OBL update and invoice generation can be executed/handled by this section. It includes many features like job splitting, merging, and port of destination change after manifest. Also a general document management system is attached with all types of job cards.

## EXPORT FCL

All the export FCL operations are handled in separate section. This includes all the operations in FCL type job cards like booking, manifest update. The job card operations are completed after generating an invoice and closing the job card.

## IMPORT FCL

Import FCL sections deals with the Import operations for multi containers.

## LCL - AIR

This section deals with LCL operations for both sea and AIR types separately. This also includes costing, invoice generations and document updates

## ROAD TRANSPORT

## Features

**Advance booking • Advance invoicing • Job card split • Job card merge • Port of destination change after manifesting • Document management • View history**

The screenshot displays the 'Job Card Management' software interface. On the left is a navigation menu with options like Dashboard, Marketing Plan, Enquiry, Quotation, JobCard Management (selected), and HR Management. The main window shows a 'Job List' tab with 'Details' selected. The job card details include:

- Job No: JOB/29216, Date: 17/08/2016
- Customer Ref No: SHAR METAL SCRAP CO LTD, Customer Name: SHAR METAL SCRAP CO LTD
- Operation Mode: EXPORT SEA FCL, Shipping Agency: SHIPPING & LOG CO., DAMMAM
- Port Of Loading: DAMMAM, Port Of Discharge: IMABARI, JAPAN
- Supplier: DALIL AL MADAN RIYADH, Material Type: [blank]
- Enquiry Ref No: [blank], Quotation Ref No: QTN/9317
- Shipping line: HANJIN DAMMAM, Place Of Delivery: DAMMAM
- MBL: [blank], Voyage No: [blank]
- Invoice No: [blank], Inv Dt: [blank]
- Terminal: MEDSCAN CONTAINER TERMIN
- ETA: 18/08/2016 10:08:2
- Mapped quotes: QTN/9317
- Advance Booking:  (checked), Advance Invoicing:  (unchecked)

Below the details is a 'Container Info' section with a table:

ContainerType	Numbers
20 HD	1

At the bottom, there are tabs for Booking, PB Report, Manifest, Clearance, Port Advice, OBL Update, and Booking History. The 'Booking' tab is active, showing fields for Booking Instn Rcvd Dt (17/08/2016), Booking Date, OBL Instn Rcvd Dt (18/08/2016), OBL Draft Rcvd Dt (18/08/2016), OBL Draft Confirm. Dt (18/08/2016), Ship On Board (18/08/2016), Shipper, Consignee, Manifest Rcvd Dt, Notify Party, Clearance Broker (Select), Clearance completed Dt (18/08/2016), Clearance submitted Dt (18/08/2016), OBL Received Date (18/08/2016), Port advice submitted Dt (18/08/2016), Commodity Description, and Payment Proof to Customer. A table at the bottom has columns for Container No, Service, Start Dt (18/08/2016), and Remarks. Buttons for 'Select Rates' and 'Cancel' are visible.

# Accounting

Create and send professional invoices and receive payments online. Control customer invoices and get a clear forecast of your future bills to be paid. You can track transaction details and information on-screen and in printed reports.

Accounting integrates with job card module, so you always know the status of your accounts payable and receivable.

# Reporting

Manage reports that are produced on a recurring basis. To achieve this, Reflex Logistics provide a separate application which includes all types of reporting required in a logistics company. Separate reports for employees and management are available, all with print option. The system allows you to view the report and enables a printing with print preview as separate screen.

Quotation based reports include sales person wise quotations and port wise closed quotations. Separate reports for export and import job card operations are available. Accounts reports contains expense report and sales reports for both export and import operations.

MIS reports give a clear idea of overall activities in the system by giving graphical representations of data, based on defined periods.

## Features

- Invoicing • Payments • Receipts • Accounts reports

## Main Reports

- Quotation reports • job card reports • Accounts reports • Marketing reports • MIS Reports

### Job Card Report For The Year - 2016

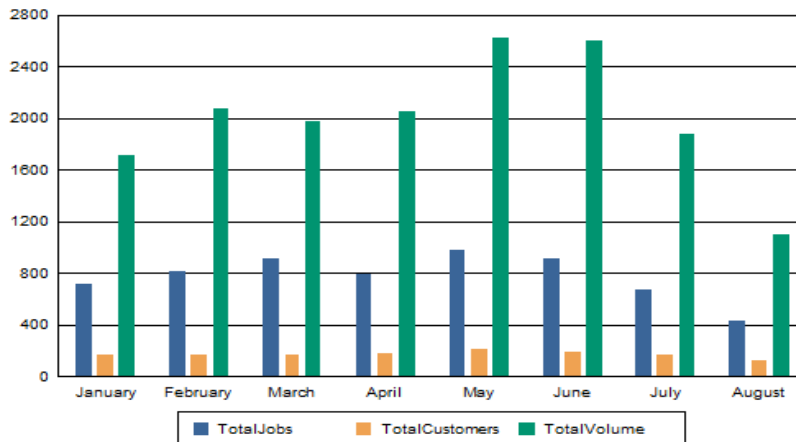



# HR Management

Reflex Logistics HR module provides full employee list and department list, with all underlying details. It helps to easily access and track employee's personal information's including passport, visa, Employee Contract details, Employee official details and records. Department wise management of employees and records.

## Employee Data Management

Employee general information, photo, contact details, department and designation details, work permit information, emergency contacts can be easily accessed and used

## Employee document management

Managing all employees and applicant's documents by their name or document type

Employee contact details and personal documents such as passport, visa, Insurance details etc. can be entered and the related document can be added and saved.

The screenshot displays a web-based HR management interface. At the top, there is a navigation menu with options: New, Save, Manage Documents, Delete, and Cancel. Below this is a tabbed interface with the following tabs: Employee List, BasicDetails (selected), Documents, Movements, Allowance Details, Attendance, Leave Management, and Salary Details. The main content area is titled "Personal Details" and contains the following fields:

First Name	<input type="text" value="Mahesh"/>	Middle Name	<input type="text"/>	Photo	<input type="text"/>
Last Name	<input type="text" value="Kumar"/>	Email	<input type="text"/>		
Phone No	<input type="text"/>	Mobile No	<input type="text"/>		
Address	<input type="text"/>	Nationality	<input type="text"/>		
		Blood Group	<input type="text"/>		
Date Of Birth	<input type="text" value="10/09/2013"/>	Department	<input type="text" value="MARKETING"/>		<input type="button" value="Browse"/>
Joining Date	<input type="text" value="10/09/2013"/>	Designation	<input type="text" value="SALES REP"/>	Location	<input type="text" value="JEDDAH"/>
Contact Person Phone	<input type="text"/>	Contract Period	<input type="text"/>	Reporting Manager	<input type="text" value="NOUFAL"/>
		Contact Person	<input type="text"/>	Status	<input type="text" value="Active"/>
		Contact Person Address	<input type="text"/>		

Below the "Personal Details" section is the "WorkPermit Details" section, which includes:

Work Permit No	<input type="text"/>	Work Permit Date	<input type="text" value="10/09/2013"/>	Iqama No	<input type="text"/>
Iqama Expiry Date	<input type="text" value="10/09/2013"/>				

# User Management

Create Users and manage user profiles in an efficient way. Manage groups and users at various levels and grant or restrict permissions. The module enables and improves the security of the data and financial flows between users.

## User Control

The module permits flexible and efficient method for handling security and user access. We can create different user roles and give permission to users for your organization as required.

Reflex Logistics 1.8 >> User Management >> Role Module Logged in as admin [administrator]

Save Cancel

Role: Import Operations

Name	Check All	Add	Edit	Delete	View	Export
ImportJobBasicInfo	<input type="checkbox"/>	<input checked="" type="checkbox"/>	<input checked="" type="checkbox"/>	<input checked="" type="checkbox"/>	<input checked="" type="checkbox"/>	<input checked="" type="checkbox"/>
ImportJobCardCosting	<input type="checkbox"/>	<input checked="" type="checkbox"/>	<input checked="" type="checkbox"/>	<input checked="" type="checkbox"/>	<input checked="" type="checkbox"/>	<input checked="" type="checkbox"/>
ImportJobCardDocumentation	<input type="checkbox"/>	<input checked="" type="checkbox"/>	<input checked="" type="checkbox"/>	<input checked="" type="checkbox"/>	<input checked="" type="checkbox"/>	<input checked="" type="checkbox"/>
ImportJobCard-ViewAll	<input type="checkbox"/>	<input type="checkbox"/>	<input type="checkbox"/>	<input type="checkbox"/>	<input type="checkbox"/>	<input type="checkbox"/>
ImportJobIncomeExpense	<input type="checkbox"/>	<input checked="" type="checkbox"/>	<input checked="" type="checkbox"/>	<input checked="" type="checkbox"/>	<input checked="" type="checkbox"/>	<input checked="" type="checkbox"/>
Invoice	<input type="checkbox"/>	<input type="checkbox"/>	<input type="checkbox"/>	<input type="checkbox"/>	<input type="checkbox"/>	<input type="checkbox"/>
Job	<input type="checkbox"/>	<input type="checkbox"/>	<input type="checkbox"/>	<input type="checkbox"/>	<input checked="" type="checkbox"/>	<input checked="" type="checkbox"/>
JobCardAccounts	<input type="checkbox"/>	<input type="checkbox"/>	<input type="checkbox"/>	<input type="checkbox"/>	<input type="checkbox"/>	<input type="checkbox"/>
JobCardBasicInfo	<input type="checkbox"/>	<input type="checkbox"/>	<input type="checkbox"/>	<input type="checkbox"/>	<input type="checkbox"/>	<input type="checkbox"/>
JobCardContainerInfo	<input type="checkbox"/>	<input type="checkbox"/>	<input type="checkbox"/>	<input type="checkbox"/>	<input type="checkbox"/>	<input type="checkbox"/>
JobCardDespatch	<input type="checkbox"/>	<input type="checkbox"/>	<input type="checkbox"/>	<input type="checkbox"/>	<input type="checkbox"/>	<input type="checkbox"/>

Roles	Modules
▶ administrator	Quotation, Location, Employee, Role, RoleModule, WorkStation, Department, Designation, DocumentTemplate, Customer, AllowanceType, ServiceProvider, Services...
Sales Rep	AllowanceType, ServiceProvider, Services, ProviderServices, LoadingLocation, MarketingPlanEntry, MarketingPlan, MarketingVisit, EnquirySearch, User, Port, Material...
Marketing Manager	Location, DocumentTemplate, AllowanceType, ServiceProvider, Services, ProviderServices, VesselSchedule, LoadingLocation, Supplier, Enquiry, MarketingPlanEntry...
Accounts manager	AllowanceType, User, ReleasedContainers, TransactionHead, Benefits, Job, JobCardBasicInfo, JobCardOperation, WorkFlowManagement, Leave Types, Holiday, Att...
Export Operations Manager	Location, Employee, DocumentTemplate, Customer, AllowanceType, ServiceProvider, Services, Currency, ProviderServices, VesselSchedule, LoadingLocation, Suppli...
Import Operations	Location, DocumentTemplate, AllowanceType, ServiceProvider, ProviderServices, VesselSchedule, LoadingLocation, Supplier, Enquiry, User, Port, MaterialType, Cont...

# Our Proud Customers

As an upshot from our commitment to delivering high quality service, the majority of our business comes from existing clients and referrals. Developing great partnerships with our clients is very important to us and we've helped over 300 businesses, from internet startups to global corporations, deliver winning web strategies.

Whether selling online, generating leads, building a brand, shouting about a great cause or bringing communities together, our clients all have a common goal; the desire to succeed, and we're proud to have played a significant role in their achievements.

## Al Karsf Express and Logistics

Al Karsf is one of our prime customer who is growing their business with the support of Reflex Logistics. They are one of the leading multi-model freight forwarders in the Middle East, backed by the professional experience, the management skills and the financial strength. All their business processes involving shipping, accounting, services and HR are handled by Reflex Logistics

### Requirement:

Al Karsf was previously handling all their business processes manually with the aid of some basic spreadsheets and assorted documents. They were facing major issues handling a growing amount of data, along with the additional time required for error checking and resolution. As a result of continuous growth and development in the KSA logistics sector, they had a huge and urgent need for an efficient solution to improve business processes and grow the business itself.

### The Solution:

Al Karsf found Reflex Logistics system from Reflections to be the best solution for implementation, with customized functionality designed to handle all business processes in a Single Logistics System. Reflex Logistics was designed with an integrated robust core of modules for quotation management, job card management, accounting and HR management.

### The Result:

Al Karsf now relies on Reflex Logistics to set daily job cards, forecast shipping activities, manage customers and suppliers, employee data and documentation handling and all accounting activities. The analysis Reports works as an add-on to improve the whole efficiency by analyzing the status of all the customers and suppliers.

Al Karsf was able to improve the accounting efficiency by easy handling of quotations, job cards and invoices. Along the way they are able to view and handle the status of all activities in all stages of a process. Al Karsf is now fully operating with significantly less errors, increased quality, and efficient, streamlined, operations.

## Benefits

- Optimized efficiency of business operations
- Improved accounting accuracy
- Supported sales growth
- Eliminated excess data entry
- Saved hours of resource over-time
- Speed invoice turnaround
- Optimized operations as a result of timely management
- Increased operational efficiency
- Reduced Data errors
- Leveraged better operational planning

# Getting Started

## Try Reflex Logistics

REFLECTIONS offers a complete suite of functionality that will seamlessly integrate and automate your business processes and provide your organization with the visibility, tools and technology you need to meet the demands of your business.

## We Focus on the Best Solution

Reflections Logistics System is dedicated to provide customers with software solutions that truly add value to their business, to deliver superior functionality, rapid implementation, high levels of usability, and a technology standard that is unmatched in the industry

- Comprehensive pre- and post-implementation consulting services
- Implementation and customization
- Flexible ongoing education
- Business process outsourcing
- Product support

By providing innovative, industry-driven enterprise application software, Reflex Logistics helps businesses to, operate with greater efficiency, and stay at the forefront of their industry.

Build your system to fit the demands of your business. Tailor your Logistics system with customized, personalized software designed to meet your unique business requirements. Reflex Logistics ERP was developed to deliver customized Logistics capabilities.

# Contact Us:

## Reflections Info Solution

We are a technology services and solutions company (ISO 9001:2008 certified), Established in 2008, providing high quality end-to-end IT Solutions and Services to clients globally. We specialize in creating bespoke software solutions, web applications, mobile applications and more to bring our clients' ideas to reality. We have experience in delivering high quality total solutions for different domains including Healthcare, Banking & Financial Services, Retail & Shopping, Logistics & Transportation, Media & Entertainment, Automobile and Fashion and more.

GET IN TOUCH – INDIA

Address: Reflections Info Systems PVT LTD

Gayatri Building, Technopark, Kerala, India - 695 581

Phone: +91 471 4010 301

Email: [info@reflectionsit.in](mailto:info@reflectionsit.in)

<http://reflectionsit.in/>

INDIA | AUSTRALIA | BAHRAIN | UAE | USA



---

*"I believe Reflections sets the standard for excellence in customer relations. I, for one, am impressed and inspired by all that you do"*

— Dan Balda, M.D. CEO Medicomp Inc.

---